RWD

Organigramm
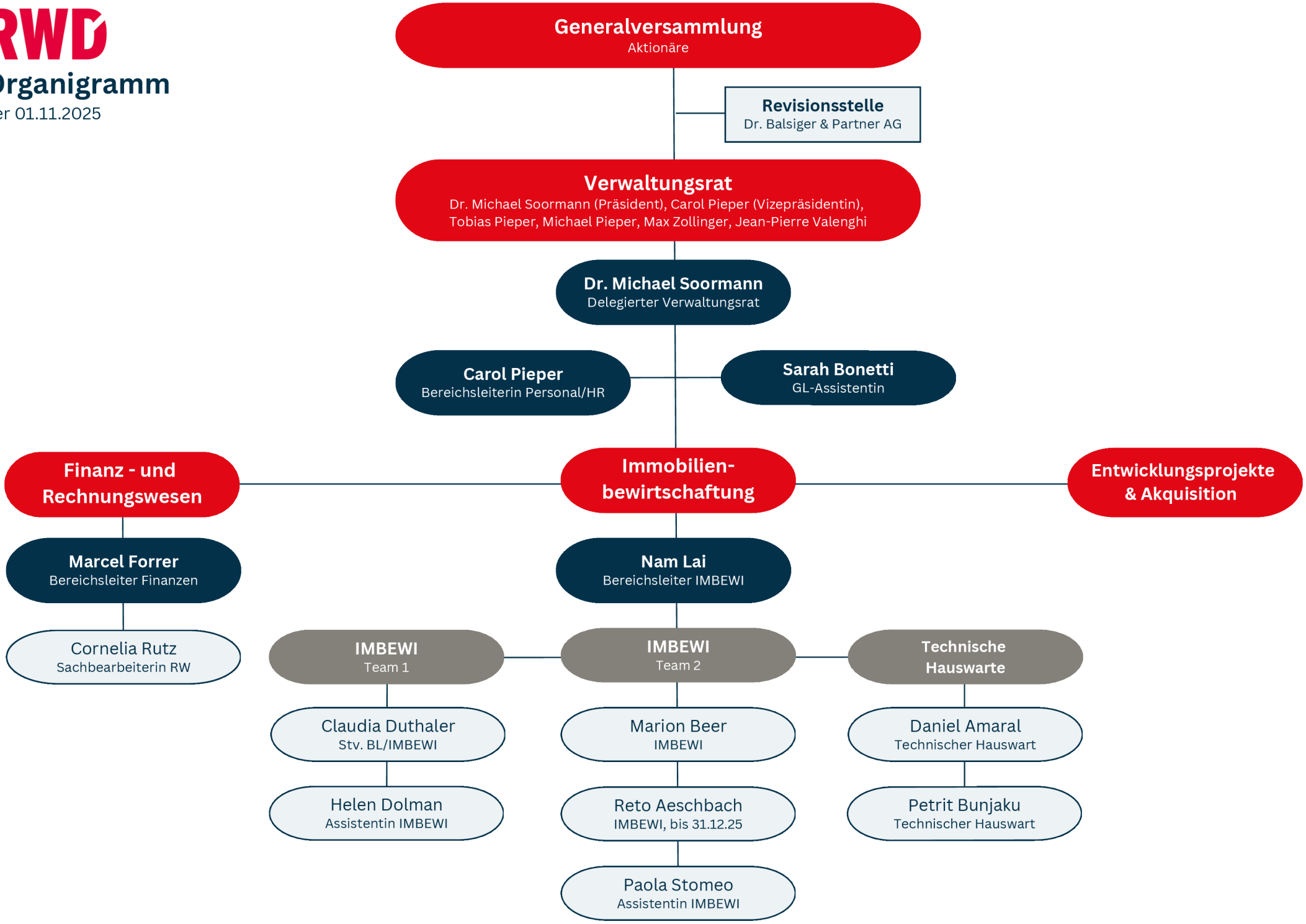
per 01.11.2025