RWD

Organigramm
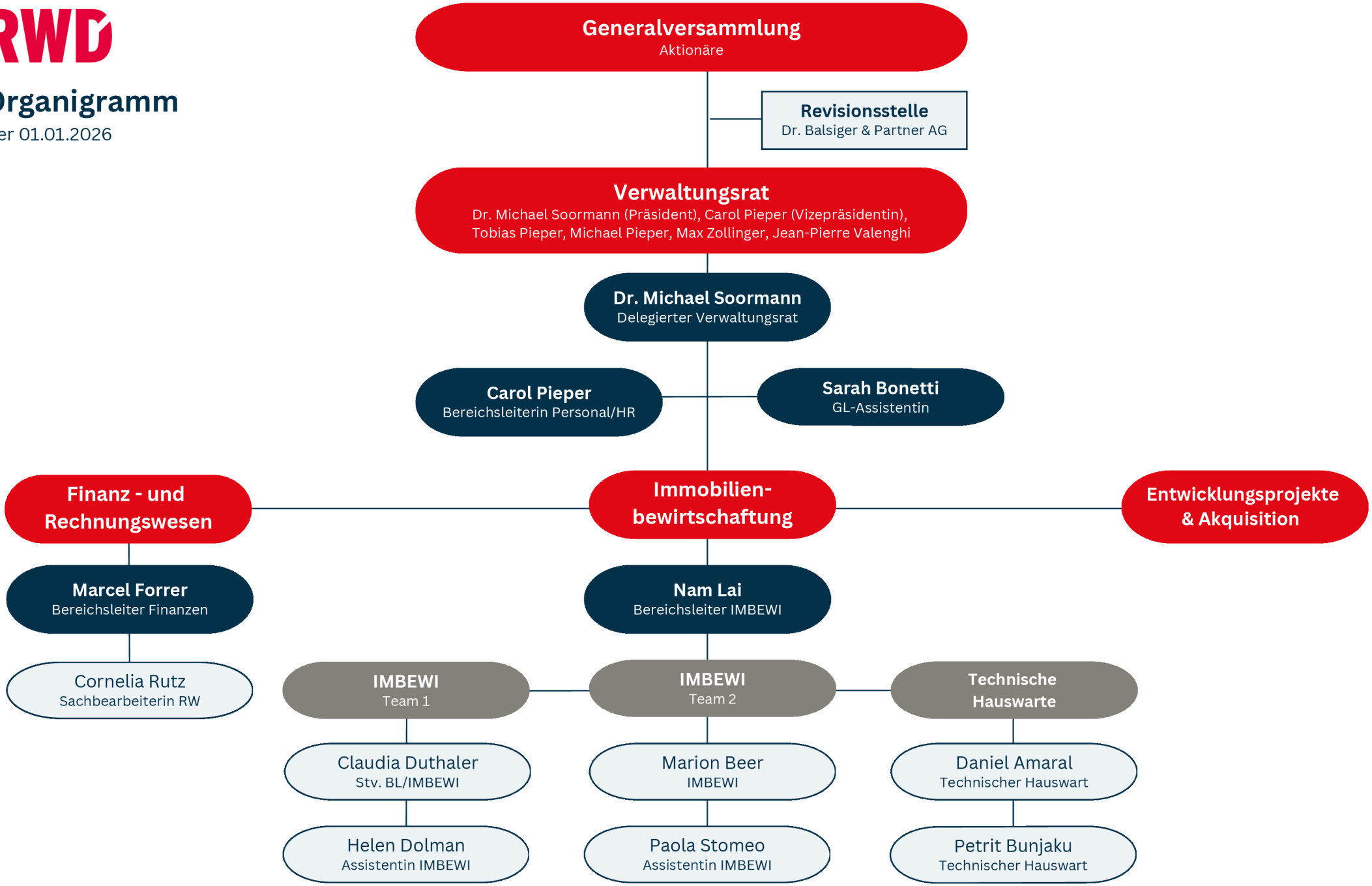
per 01.01.2026